



Empowering Educators With myLexia Data and Resources

ACADEMIC YEAR 2024-2025



Literacy for All¹

Educators supported diverse student needs this year with students working across Lexia's suite of curriculum programs.

Educators by Student Program



99,960 educators engaged
with myLexia® across multiple
student products

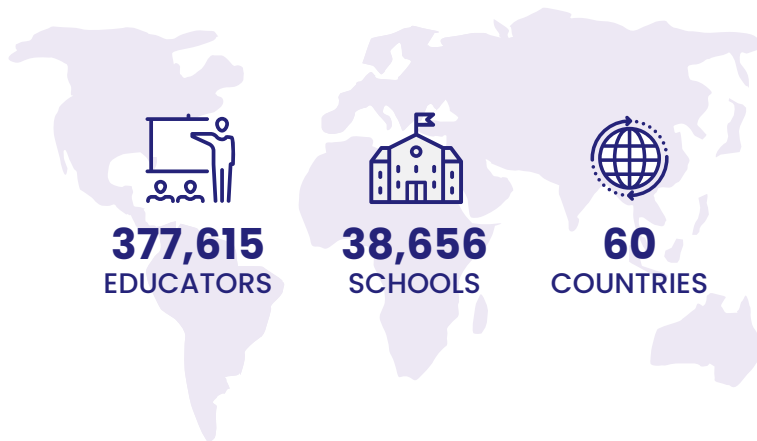

Voices of Lexia Educators

“The data is extensive, can be both individualized or made into groups, and there are many different avenues to get the data you need to make decisions for your classroom instruction/intervention.”

Powerful Data and Resources¹

Lexia® educators recorded more than **16.8M logins** to myLexia across the 2024-2025 school year.

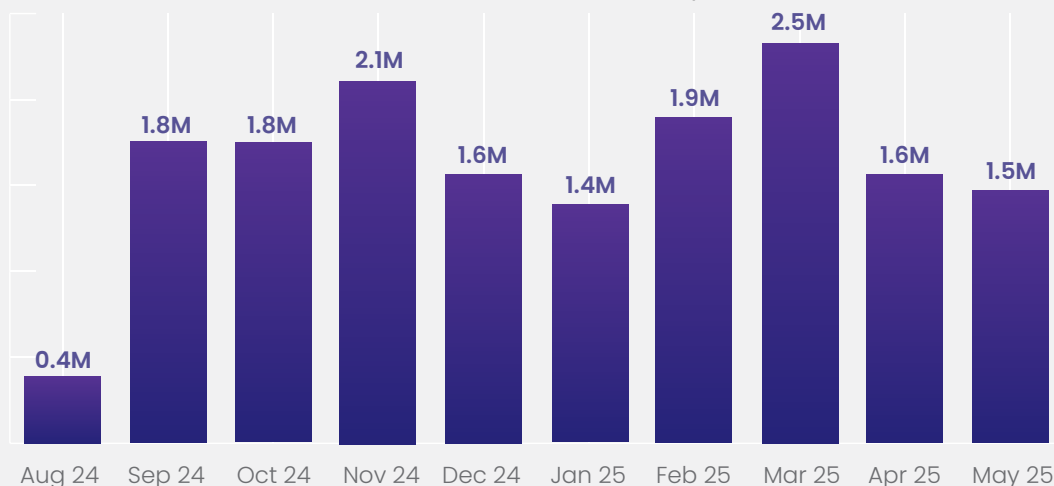

Blended Learning in Action²

Educators took advantage of Lexia's suite of resources more than ever before to create personalized and engaging learning environments.



1,728,268

Lexia Lessons® delivered



4,903,950

Lexia Skill Builders® delivered



4,967,741

Lexia® Core5® Reading Level
Certificates delivered



What Educators Are Saying³

88% say myLexia is **easy to use**

84% said myLexia helps them more efficiently
evaluate their students' needs

89% say the information presented in myLexia
is **easy to understand**



Voices of Lexia Educators

“ I like that [myLexia] shows the students' progress in the program. I love the certificates that acknowledge the completion of a level in Lexia. I love the assignments that students can work on if they are struggling with a level on Lexia.”

“ myLexia gives very specific information that allows me to target instruction based on student needs. I can really zoom in on areas they need additional instruction in. It has helped me to identify students that appear to be reading at grade level but have large gaps in their phonics skills.”

1. Results for educators who logged into the myLexia platform between July 29, 2024 and May 25, 2025. Data compiled and analyzed by Lexia Research.

2. Based on resources marked as delivered by educators within myLexia. Some resources are not able to be marked as delivered at this time and some delivery may not be recorded using this feature.

3. From a survey of 2,891 educators and administrators deployed monthly across the 2024–2025 school year by Lexia Research.

Note: Includes usage data of sites available for reporting.