LEXIA CORE5® READING

THE RESEARCH SPEAKS FOR ITSELF

Up to **90%** of students who reached benchmark in Core5 achieved proficiency on standardized reading assessments*

20 Published research studies proving Core5's effectiveness, and **STRONG** rating from Evidence for ESSA**

THE IMPACT OF CORE5 IN CANADA

FOR STUDENTS WHO USE THE PROGRAM WITH FIDELITY

ACADEMIC YEAR 2019–2020

99,413 STUDENTS | **1,758** SCHOOLS | **11,722** EDUCATORS

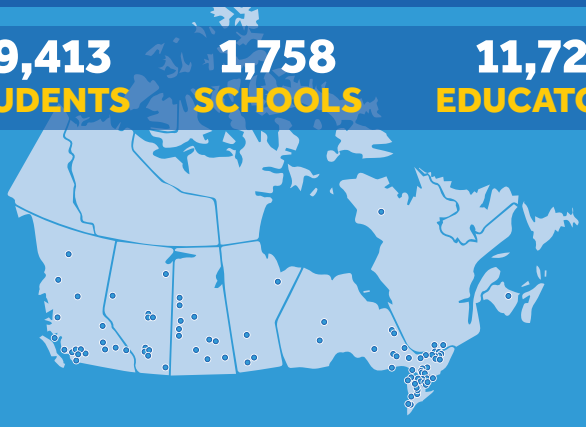

BLENDED LEARNING IN ACTION

DURING THE 2019-2020 SCHOOL YEAR

80
Average minutes using Core5 per week

22
Average number of skills completed in one academic year

96,123
Level certificates delivered

352,514
Lexia Lessons® and Lexia Skill Builders® delivered

GAINS IN CORE5

DURING THE 2019-2020 SCHOOL YEAR***

SIGNIFICANT OVERALL GAINS

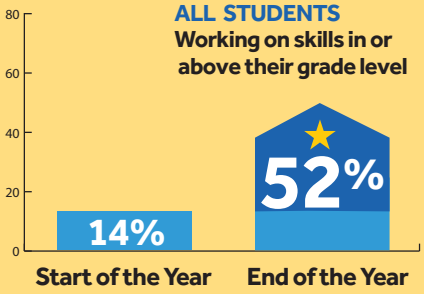

CLOSING THE GAP

Students who started two or more grade levels behind:

28%
Ended the year on grade level or reached their grade level benchmark

46%
Gained 2 or more grade levels in one year

Students who started below grade level reduced from

85% TO **46%**

By End of Year

RESPONSE TO COVID-19: LEARNING FROM HOME

1,705
total schools received free unlimited licenses from Lexia

64,862
more students started using Core5 during the pandemic disruption

*Assessments administered in North America include: aimsweb, DIBELS Next, NWEA MAP, STAR Early Literacy, STAR Reading, PARCC, and SBAC.
** Source: https://www.evidenceforessa.org/programs/reading/lexiar-core5r-reading-program-struggling-readers
*** Source: Lexia Core5 Reading Progress Report, 2019-20 School Year Results for approximately 8,900 Student across Canada. Data compiled and analyzed by the Lexia Research Team. Students were considered to have used the online portion of Core5 with fidelity if they used the program for at least 20 weeks, met their weekly usage targets for 50% or more of those weeks, and started using the program before the end of 2019.

Lexia® A Rosetta Stone® Company

MKRSCHINFOC5-0720