

Installing Licence Details on RM CC4 System

These instructions are for **Lexia Reading Student Software UK version 6 or above**. CC4 administrators must take follow these instructions after deploying the MSI package in order to run the *Lexia Reading* software successfully.

Before you begin, it is **essential** to contact Lexia UK Customer Support for a copy of the registry fragment to download and edit. You can reach them by email at UKSupport@lexialearning.com.

Warning: It is important that you test any registry changes on a single workstation before rolling it out to the whole network.

Step #1: Customising your registry key

Before applying the registry fix to your network it is important that you customise the registry with your establishment's details. To do this, you will need:

- Your *Lexia Reading* UK 16-digit customer code
- Your proxy address and port. If you do not know your proxy address and port, open Internet Explorer and click the Tools menu > Internet Options > Connections tab > LAN Settings button. Look under Proxy Server.

1. Right-click the registry file and choose **Edit**.
2. Find the **id** line and enter your 16-digit customer code (including dashes) in between the quotation marks. *It is important that you do not delete the quotation marks.*

```
[HKEY_CURRENT_USER\Software\Lexia\customer]
"id"="" ← 16-digit Customer Code
"location"="*****-*****-*****-*****"
```

3. Find the **address** and **port** lines and enter your proxy settings.

```
[HKEY_CURRENT_USER\Software\Lexia\proxy]
"address"="0.0.0.0" ← Proxy Address
"pass"=""
"port"="0000" ← Proxy Port
"user"=""
```

4. To finish, click **File > Save**.

Step #2: Applying the registry fix to your network (RM CC4)

1. On your RM CC4 server open the RM Management Console (RMMC) and log on as **systemadmin**.



2. Under CC4, click to expand **Registry Policies**.

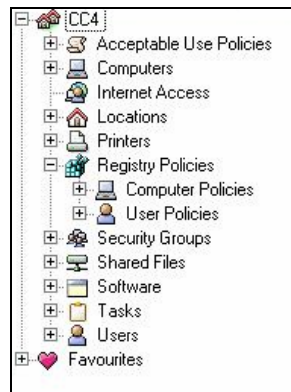

3. Click to expand **Computer Policies**, and then scroll down to find the Custom Settings registry policy.

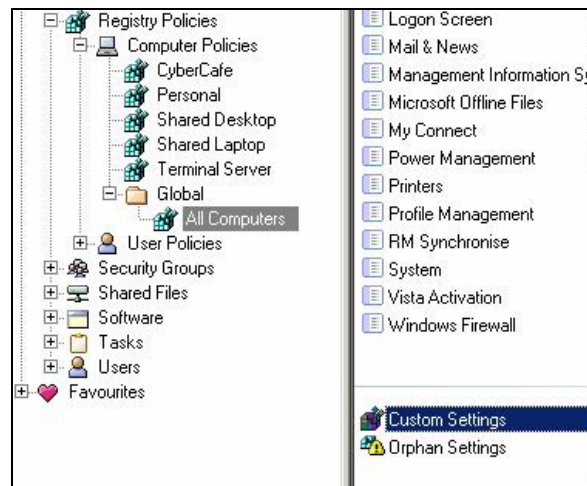

4. Choose **Add**. The Add Custom Setting box is displayed.
5. In the Add Custom Setting box, click the **Browse** button to browse to the location where you have downloaded the registry fragment. You should also enter a description to help you easily identify the purpose of the custom registry fragment.



6. Click **OK** and then click **Save**.
7. Click to expand **User Policies** and then highlight **All Users**. Scroll down to find the Custom Settings.

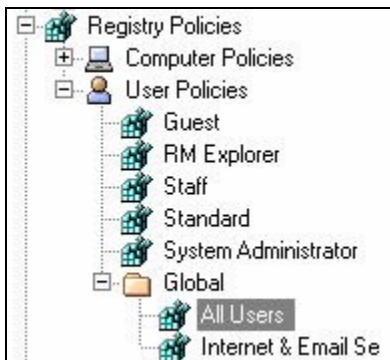

8. Choose **Add**. The Add Custom Setting box is displayed.
9. In the Add Custom Setting box, click the **Browse** button to browse to the location where you have downloaded the registry fragment. You should also enter a description to help you easily identify the purpose of the custom registry fragment.
10. Click **OK** and then click **Save**.
11. The registry fixes are now successfully applied to your network. Reboot one of the workstations where *Lexia Reading UK* is installed, logon and test the functionality of the software.