

Infographic

Core5 Features and Benefits for the Informed Educator

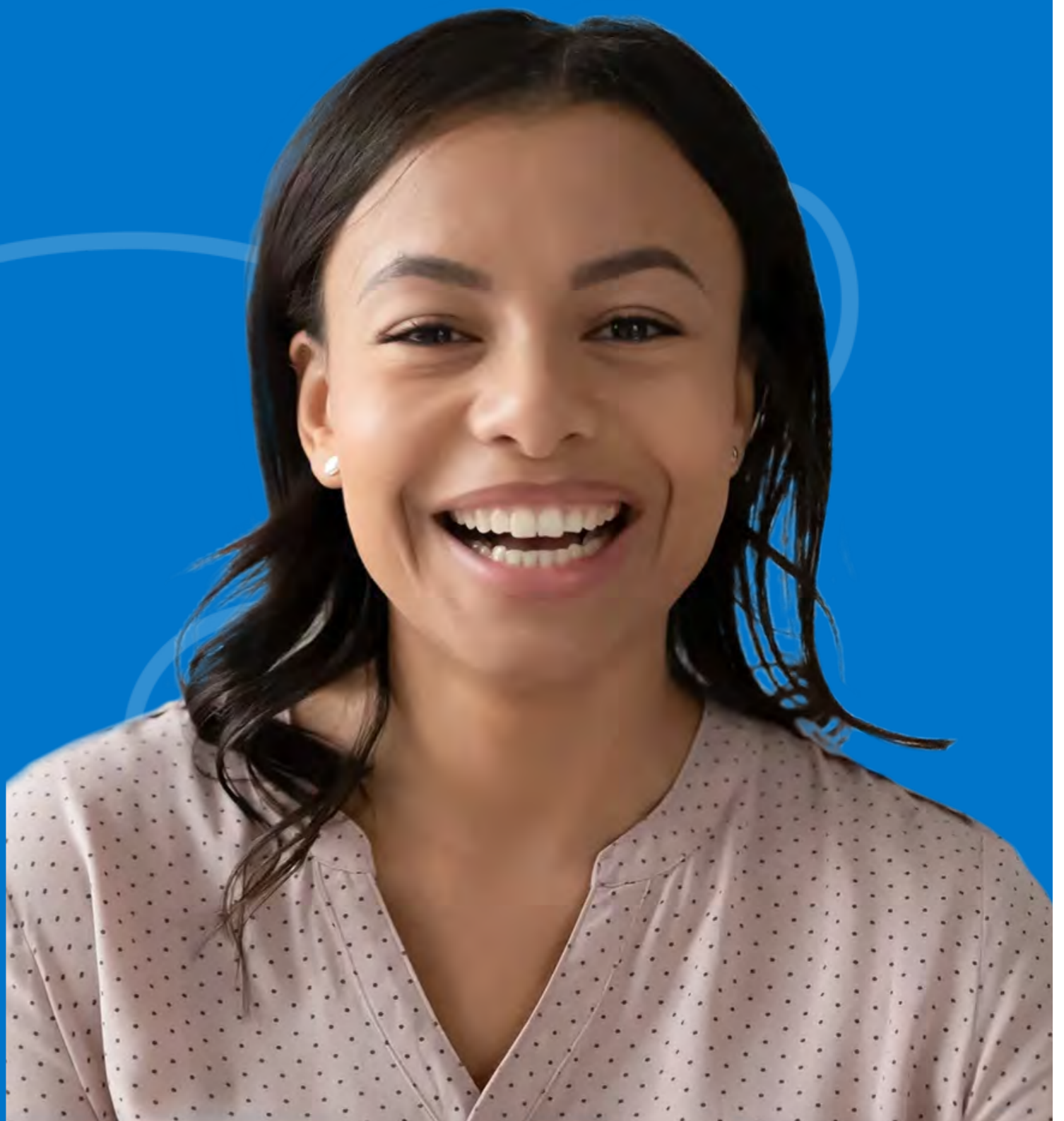

Lexia® Core5® Reading helps educators trained in Lexia® LETRS® Professional Learning apply science of reading principles to accelerate literacy gains for all students, regardless of class size or time constraints.

What is Core5?

Core5 is an evidence-based, supplemental literacy program that supports pre-K–5 educators in bridging the gap between science of reading theory and classroom practice.

Core5:

- Aligns to the same science of reading research base highlighted in LETRS
- Provides real-time progress monitoring and instructional resources to inform teacher-led, differentiated instruction
- Is proven to accelerate the development of fundamental literacy skills for students of all abilities

“

Core5 is a powerful program that helps students who are learning to read as well as those who are struggling.”

—Talya Taylor, Principal, Clay Charter Academy, Florida

Core5 is Grounded in the
Science of Reading





Nearly **8 in 10** educators who participated in LETRS agreed that “My students who are using Core5 have a better understanding of literacy concepts because I apply what I’ve learned from LETRS.”*

*Monthly voice of the myLexia User Survey for sampled educators actively using myLexia® and self-identified as using Core5 and have completed 1+ unit of LETRS for Elementary program. Surveyed in March and April 2023. N=150

Core5 Helps Educators Deliver Differentiated Literacy Instruction

Core5 provides an **explicit, systematic, personalized approach** to reading instruction. With instruction designed to build both word recognition and language comprehension, Core5 is organized around six areas of reading:

- Phonological awareness
- Phonics
- Structural analysis
- Automaticity/Fluency
- Vocabulary
- Comprehension

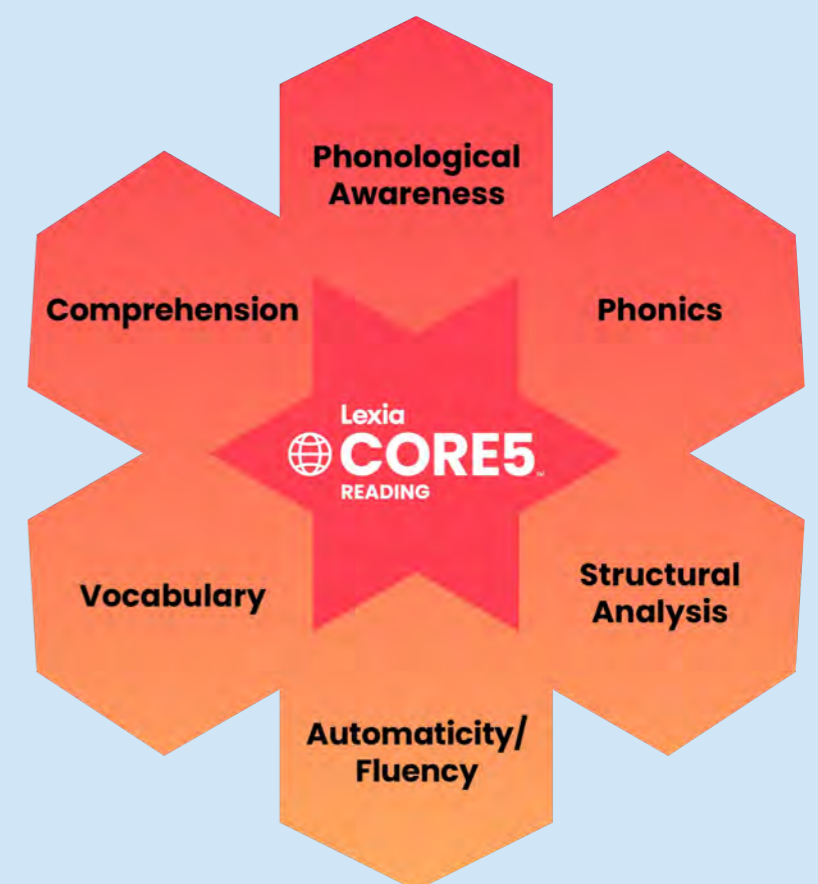

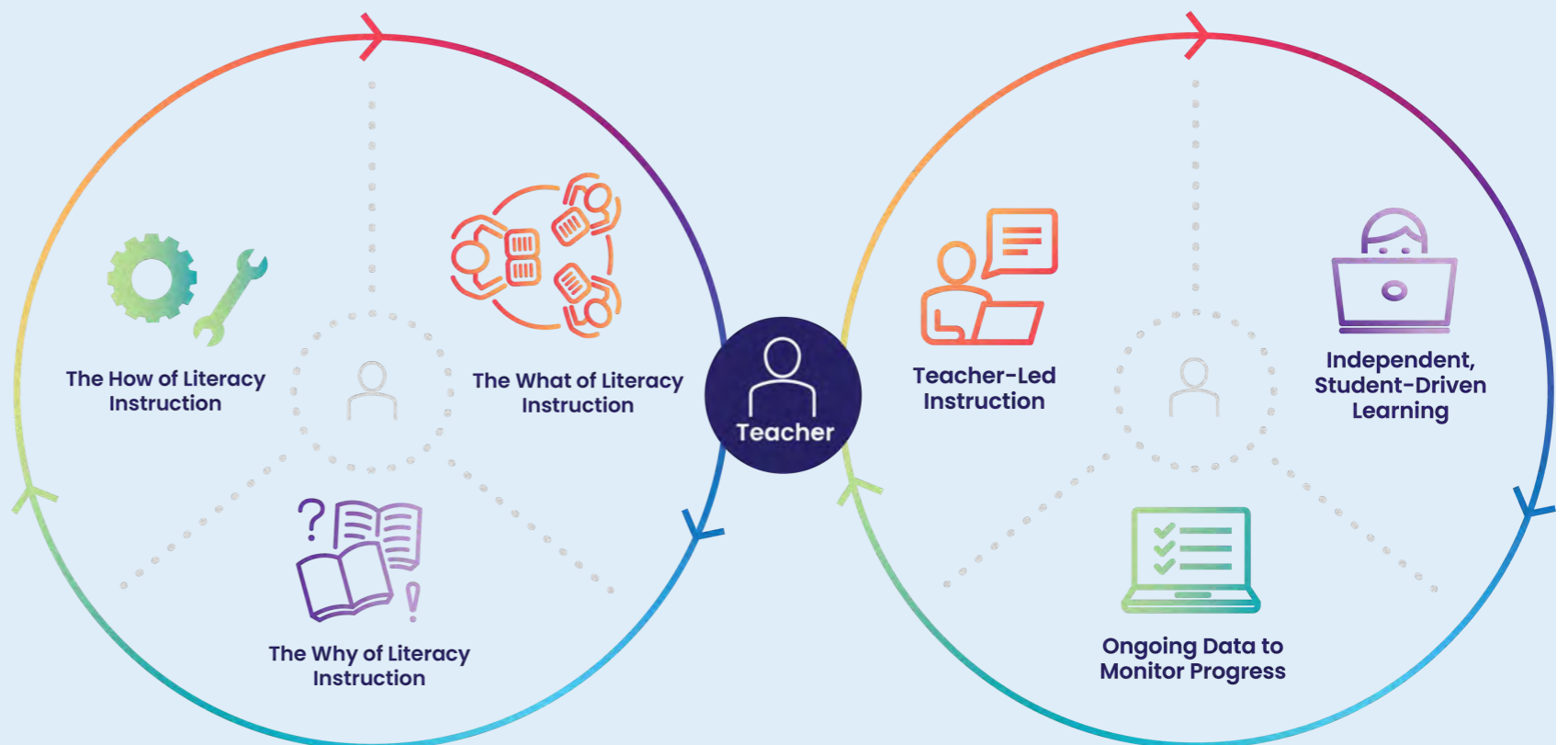

The **Adaptive Blended Learning model** is **centered on the teacher**, equipping educators with easy-to-interpret student performance data and instructional resources that seamlessly integrate into classroom routines.



Real-time **norm-referenced, actionable data** help educators predict student outcomes and adapt their instruction.

Scaffolded lesson plans and offline materials **support teacher-led instruction** and empower teachers to address individual student needs.



Students are offered frequent opportunities to practice foundational reading skills through integrated **decodable texts** and supplemental decodable readers.

Powerful myLexia reporting dashboard aids **data-based decisions** by showing academic progress by district, school, grade, class, and individual student.

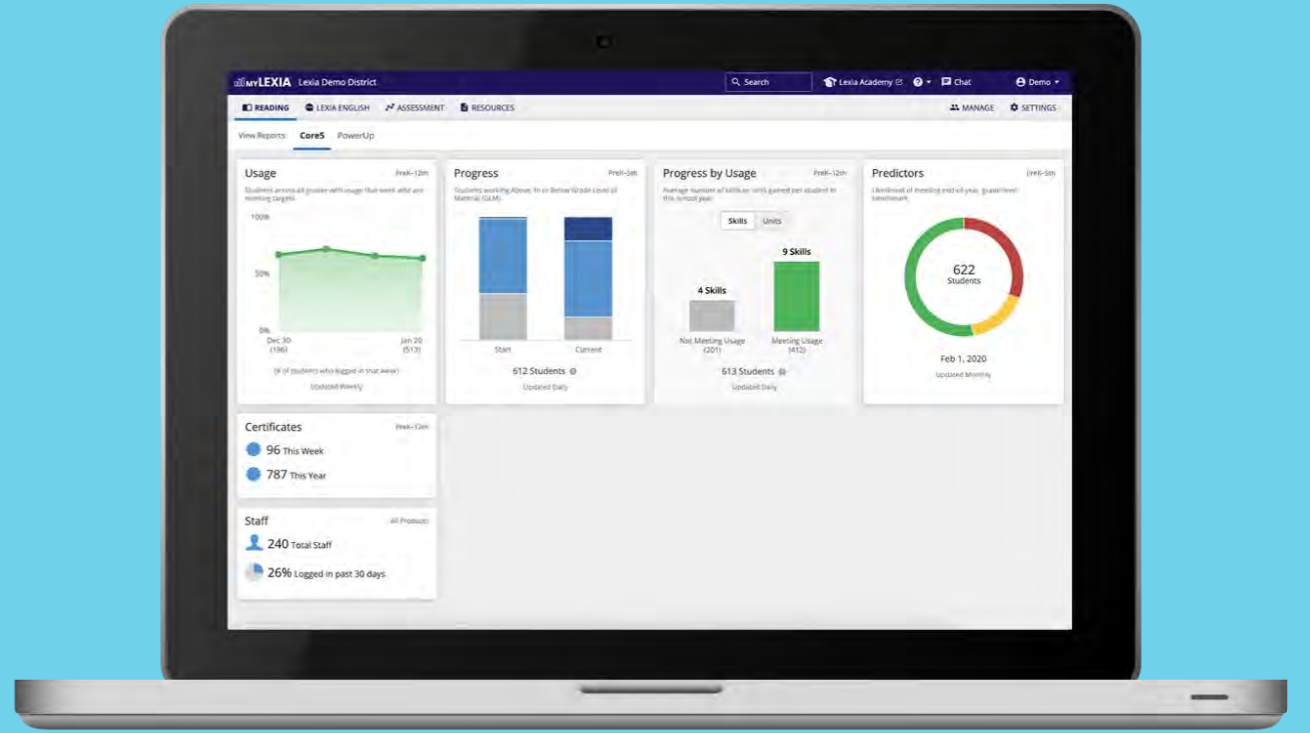

Core5 is research-based and research-proven, with

20

peer-reviewed and published research studies that meet the standards of evidence required under ESSA.

EVIDENCE
for **ESSA**
STRONG

[Download this document as a PDF](#)

[Learn more about how Core5 can support LETRS-trained educators](#)

Need Help?

[Contact Sales](#)

Lexia

[Privacy Policy](#) | [Terms of Use](#) | [Do Not Sell Personal Info](#)

© 2024 Lexia, a Cambium Learning® Group Company